Dictado Melódico
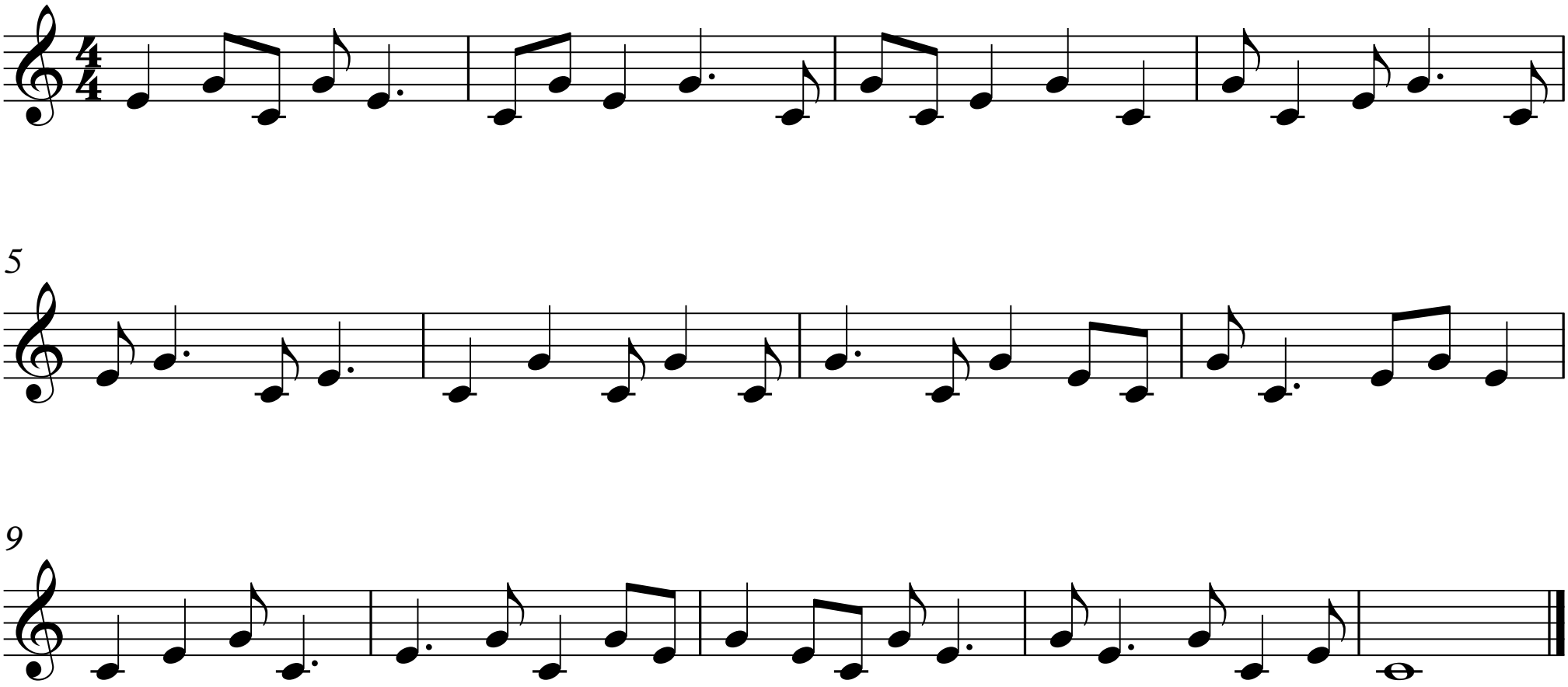
C, E, G