

Francisco Tárrega

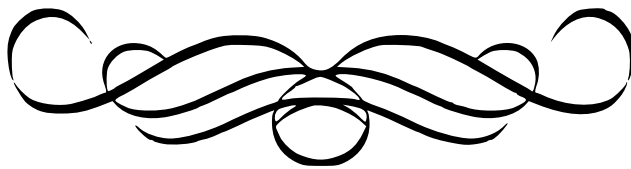
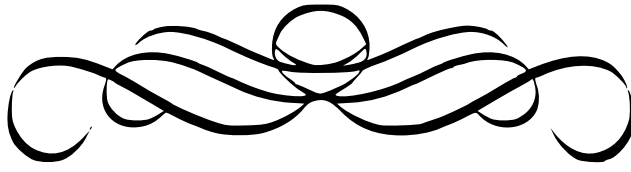

Seis Piezas

*Recuerdos de la Alhambra - Lágrima - Pavana
Mazurca - Adelita - Capricho Árabe*

RECUERDOS DE LA ALHAMBRA

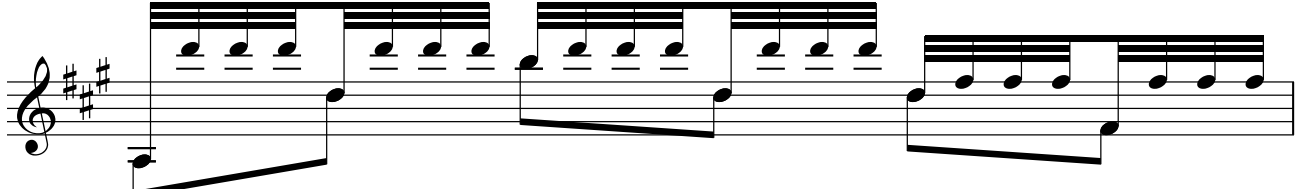
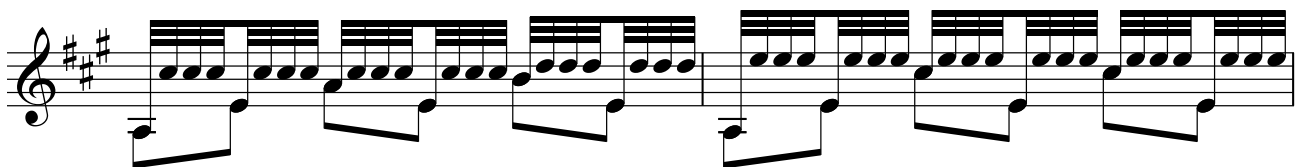
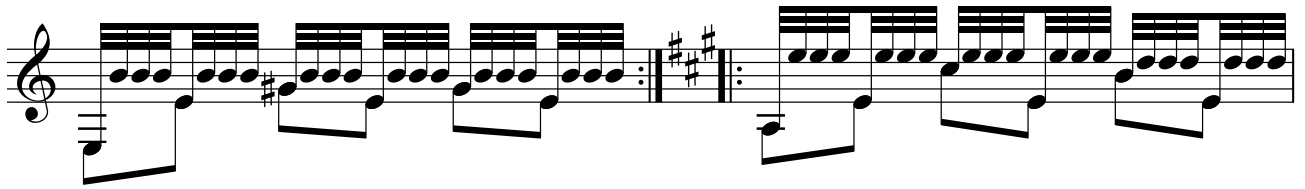
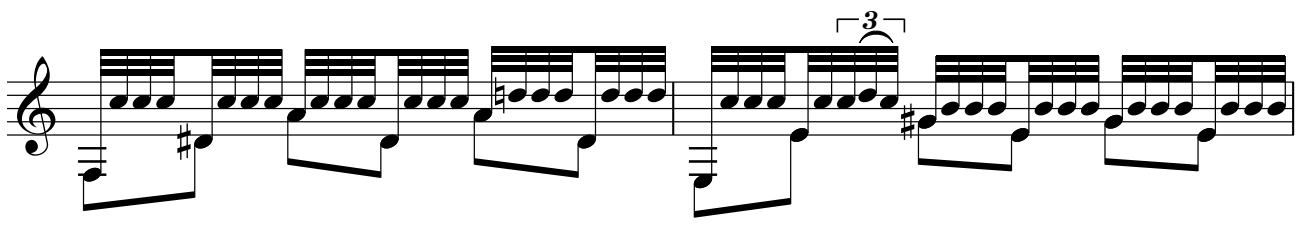
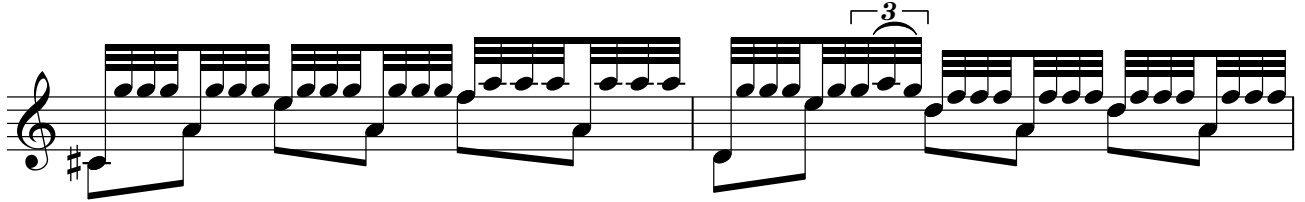
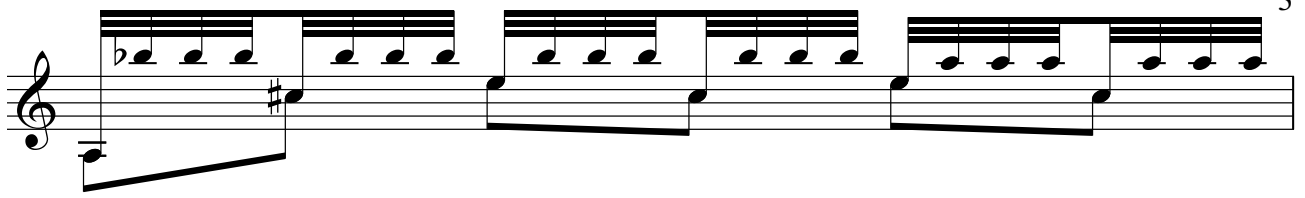

LAGRIMA

Lento

mp *p* *mp* *mf* *p* *rit.* *D. C. al Fine*

PAVANA

Moderato

mf

1.

2.

Fine

p

mf

1.

2.

pizz.

libremente

rit.

D. S. al Fine

MAZURKA

Moderato

mf

rit. poco

a tempo

Fine
p

mf

rit.
f
a tempo
rit. D. C. al Fine

ADELITA

Moderato

mp
poco cresc.

rit.
f
a tempo

poco rit.
tempo
f
rit.

mf
a tempo
poco cresc.

rit.

CAPRICHIO ARABE

Andantino Francisco Tarrega

mp *mf*

p

mf

mf

poco cresc. *accel.*

ten. *rit.*

p *rit.* *tempo* *mp*

rit.

a tempo

molto cresc.

mf *tempo*

rit.

