

Agustín Barrios

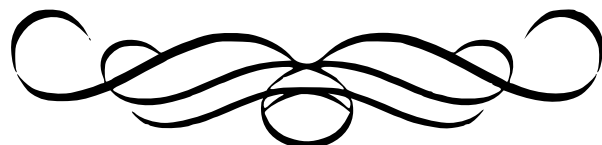
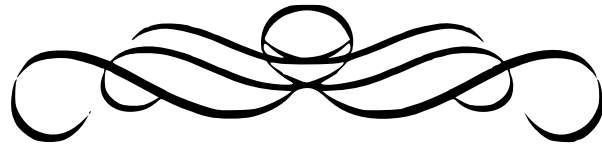

La Catedral

LA CATEDRAL

I. PRELUDIO SAUDADE

Agustín Barrios Mangore

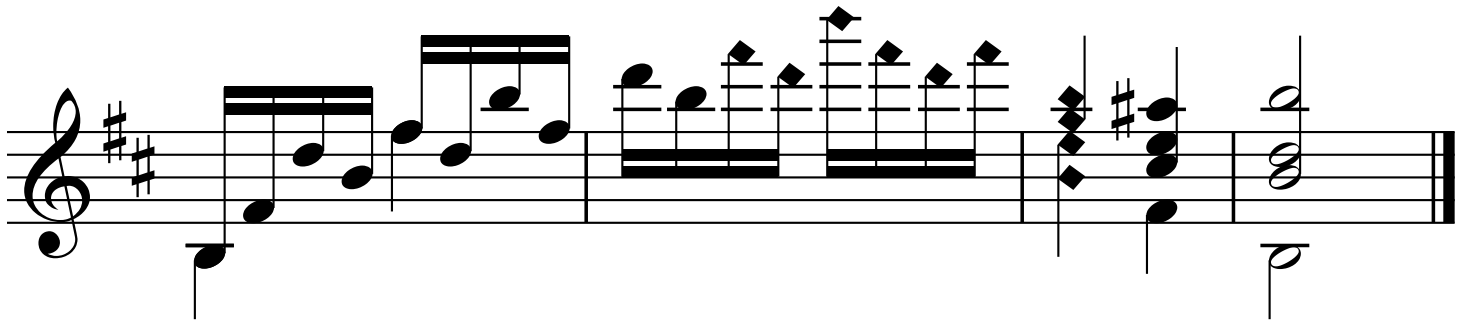
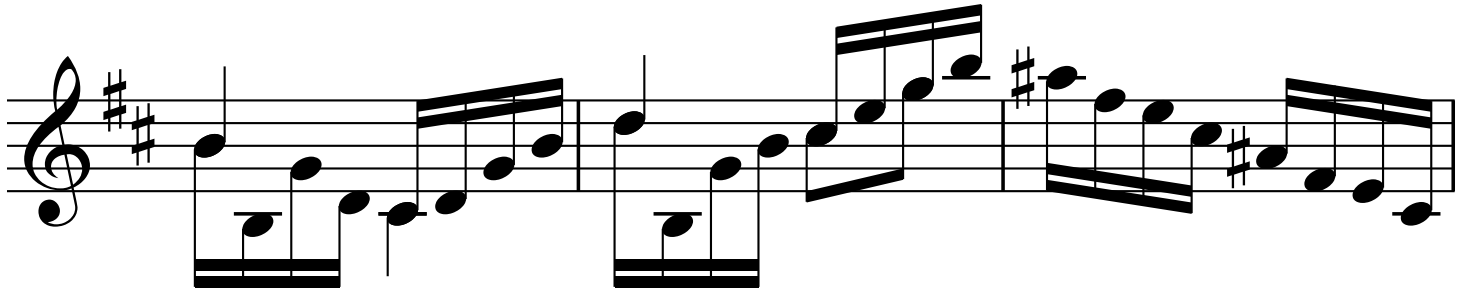
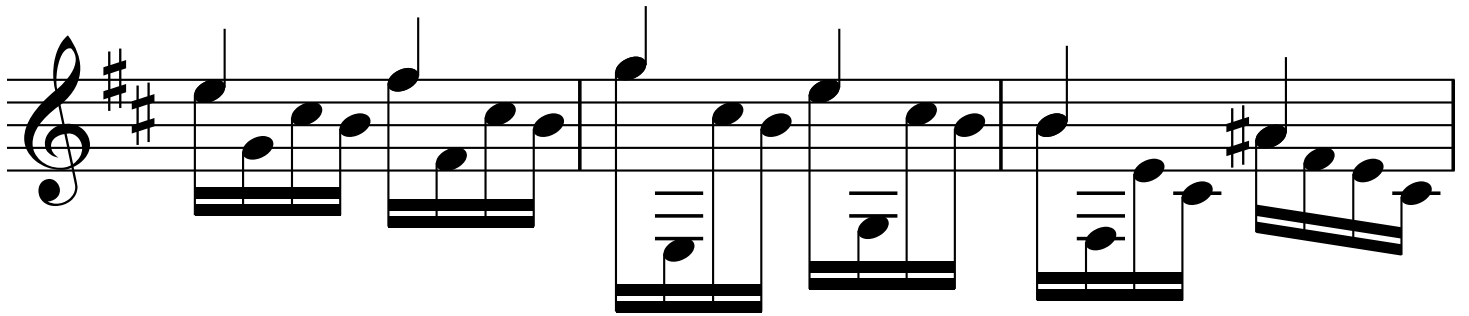
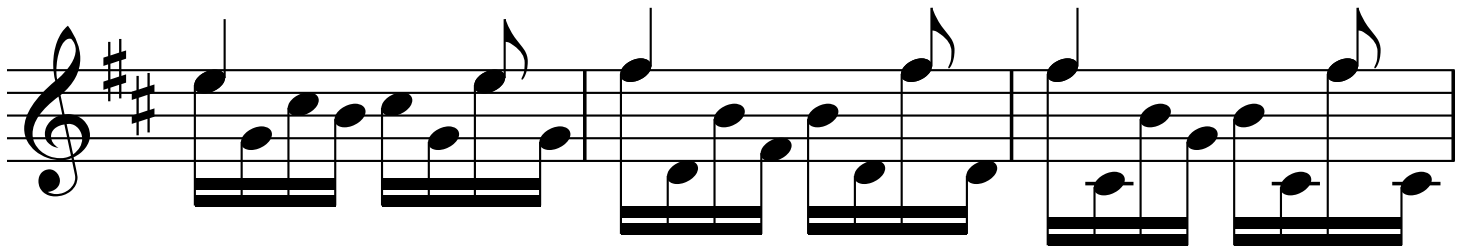
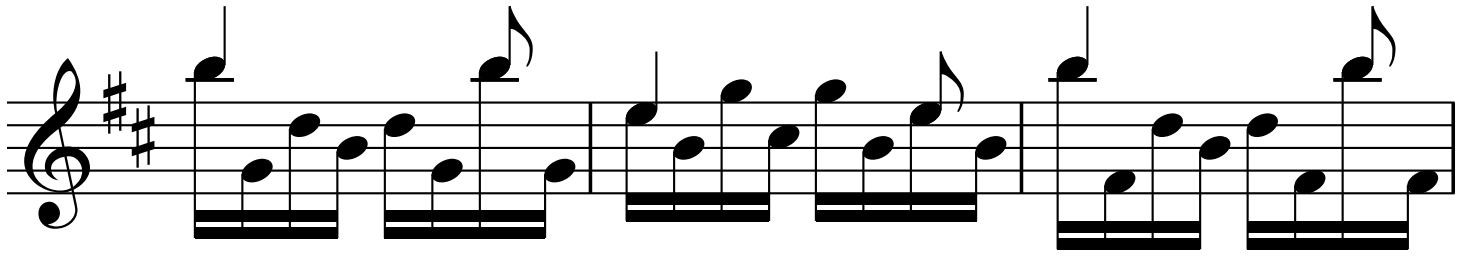

II. ANDANTE RELIGIOSO

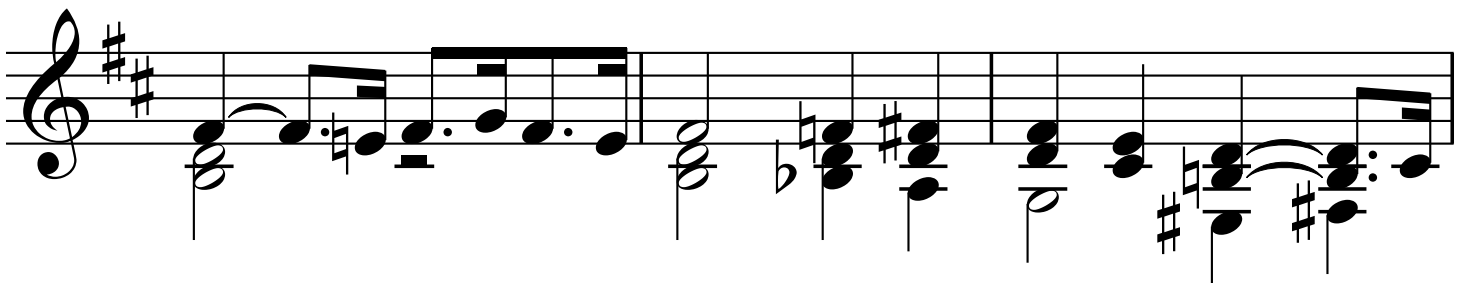
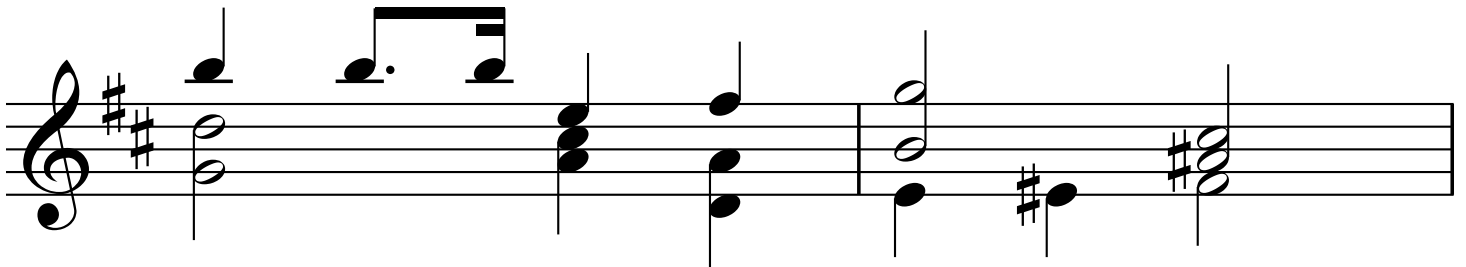
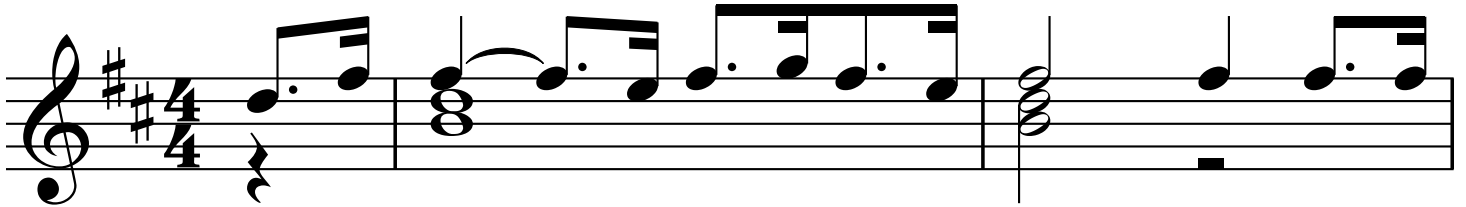

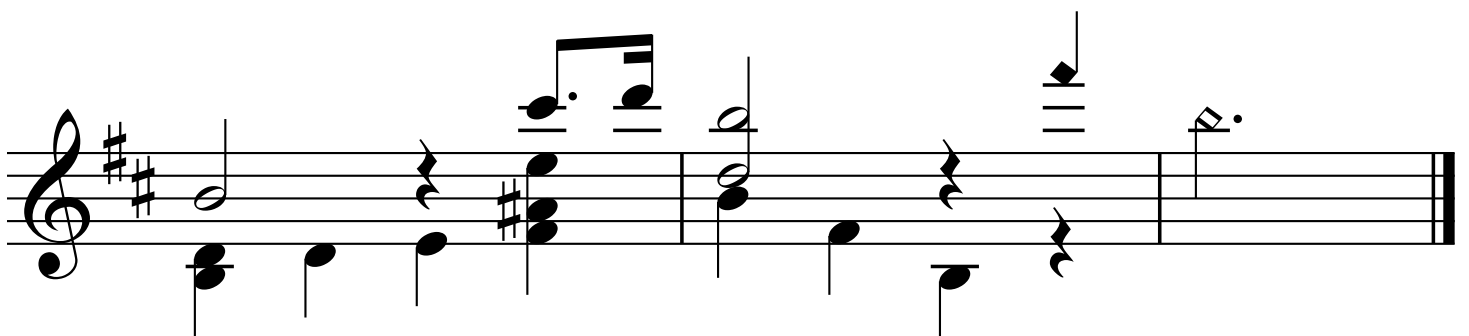
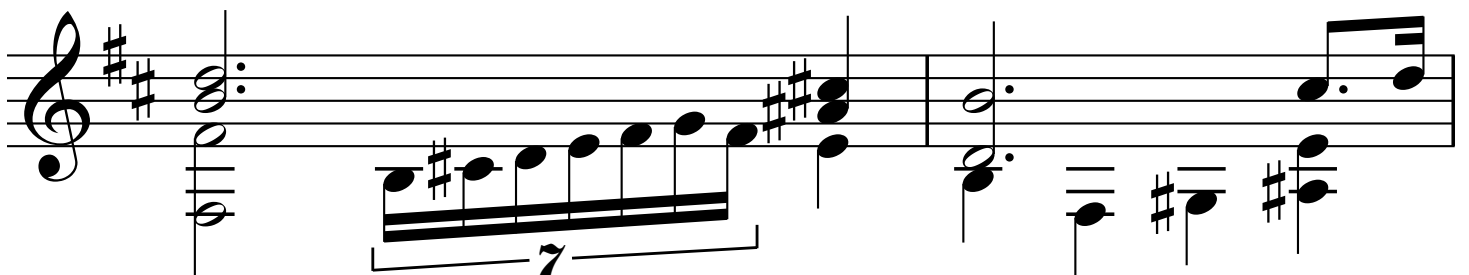
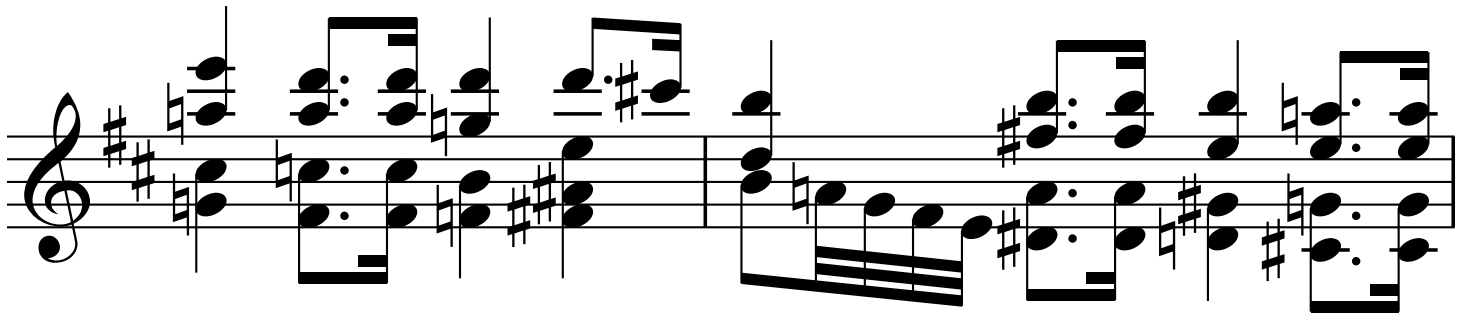

III. ALLEGRO SOLEMNE

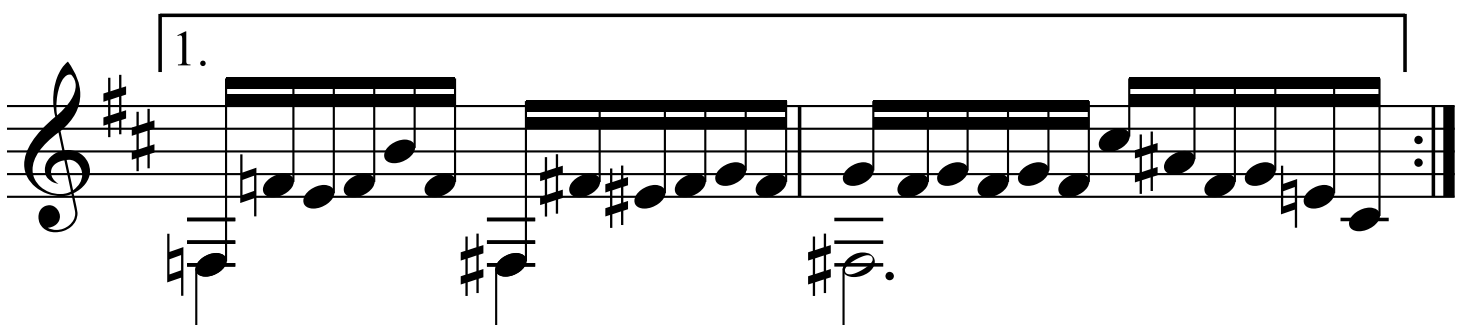
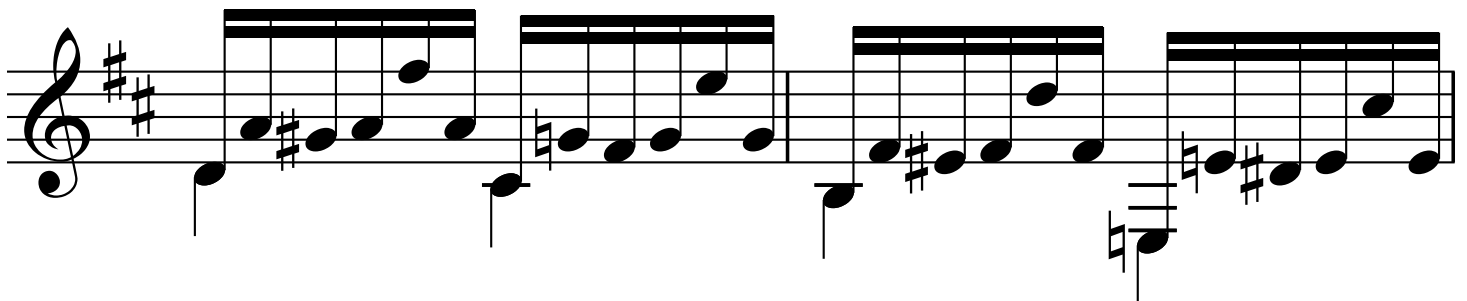
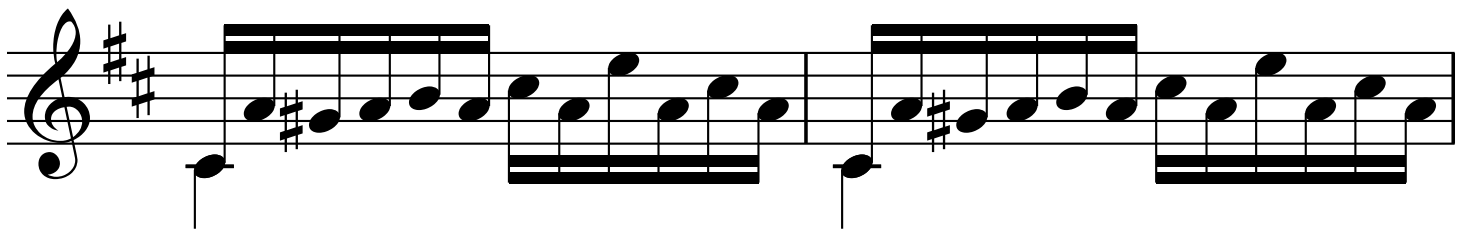
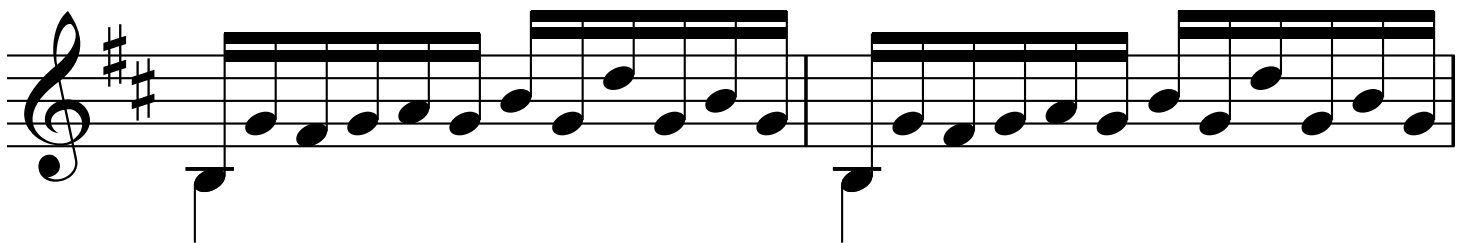
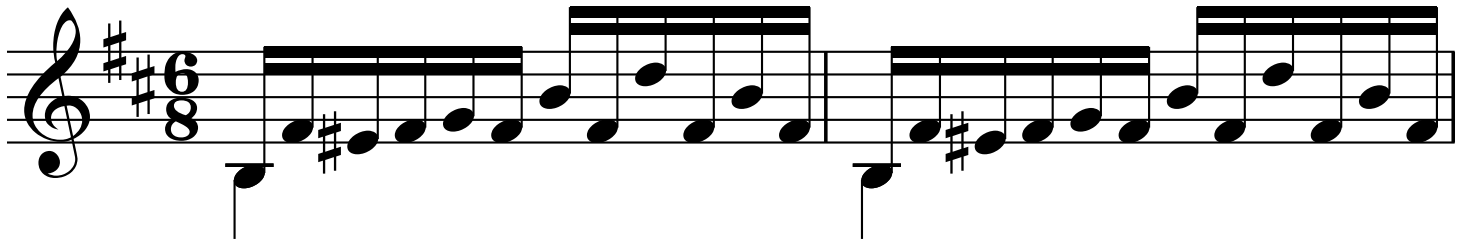

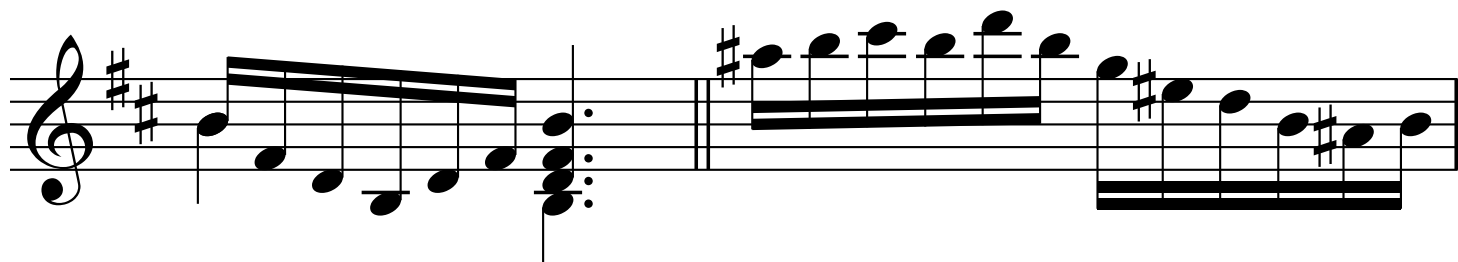
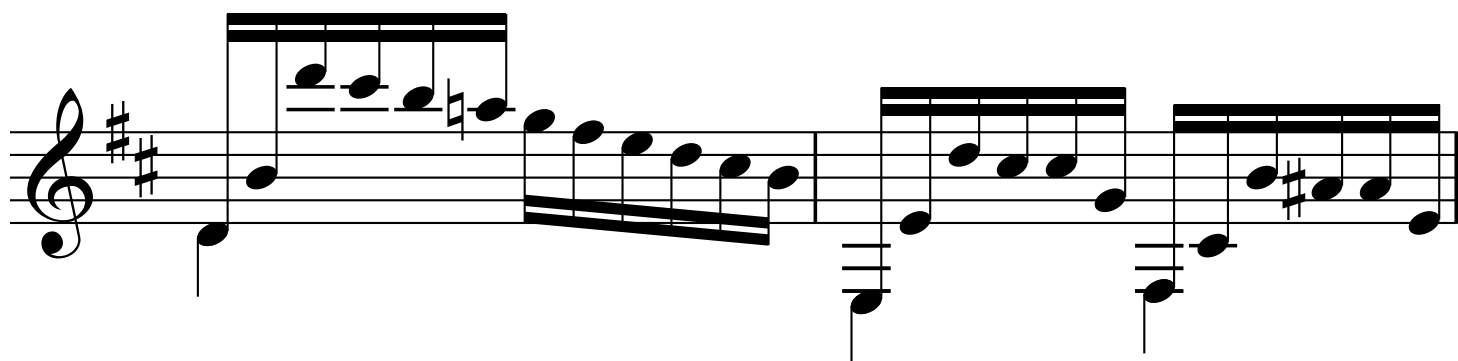
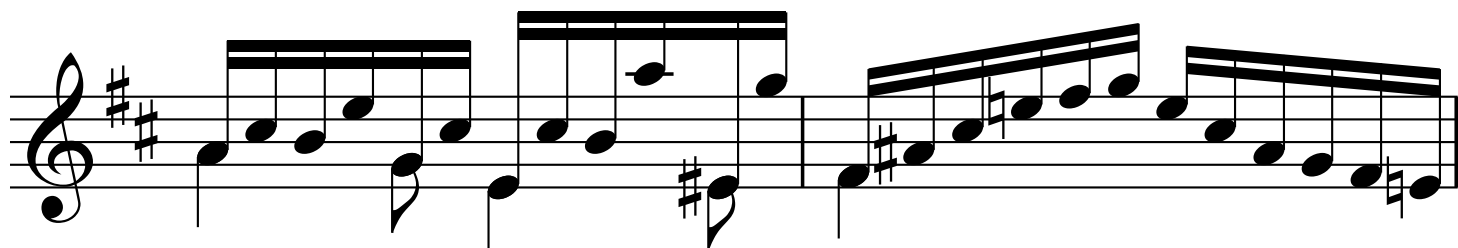
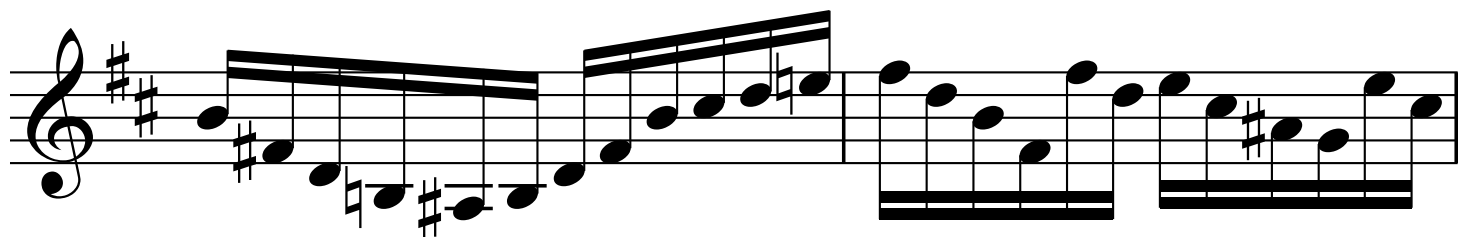
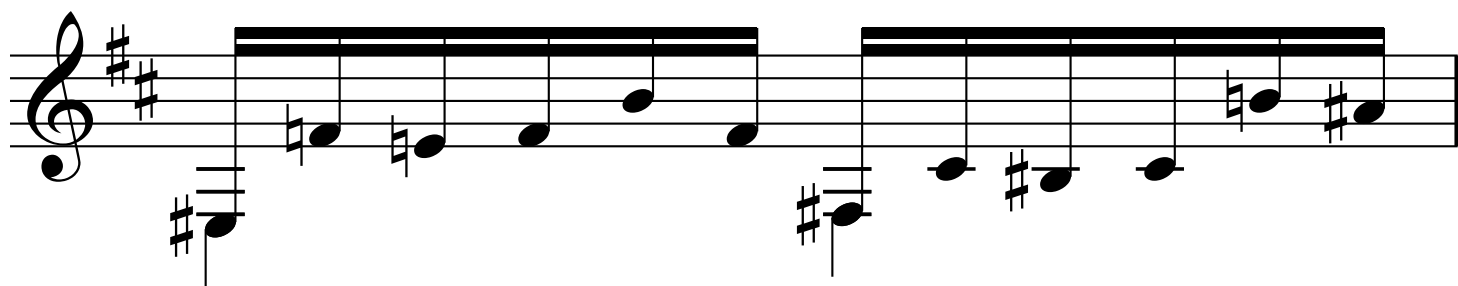

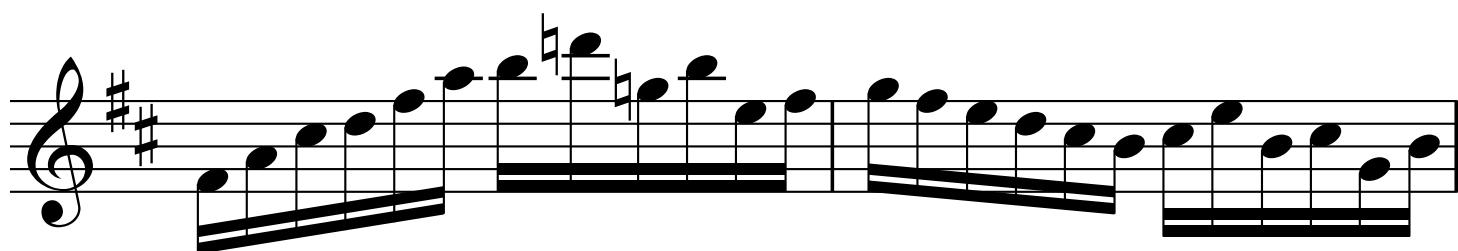
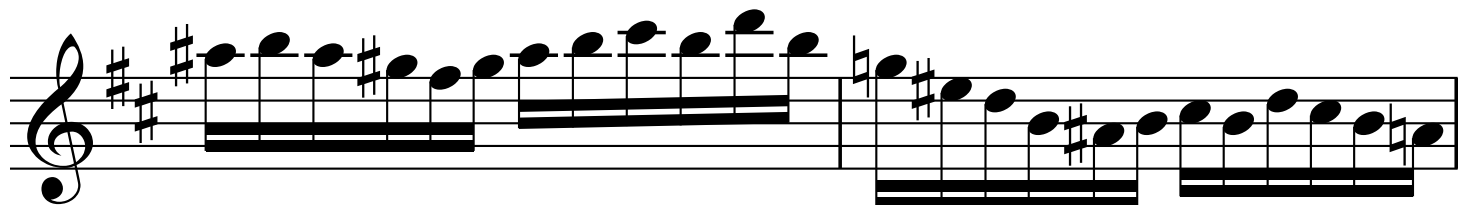
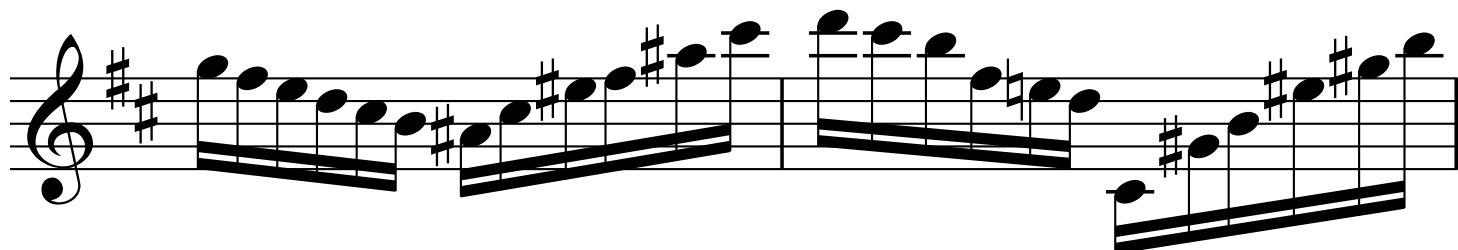
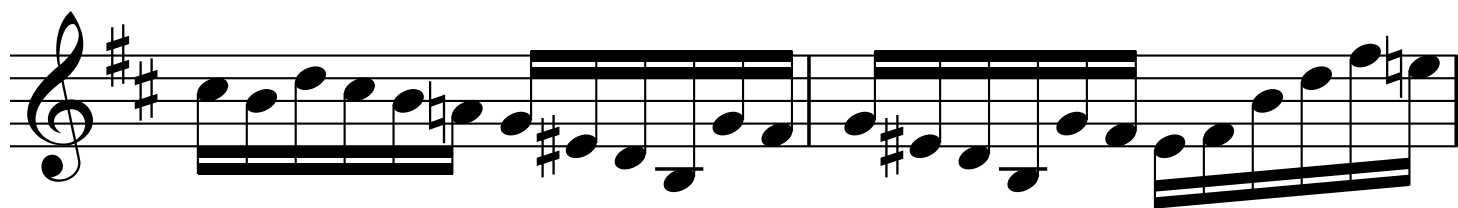

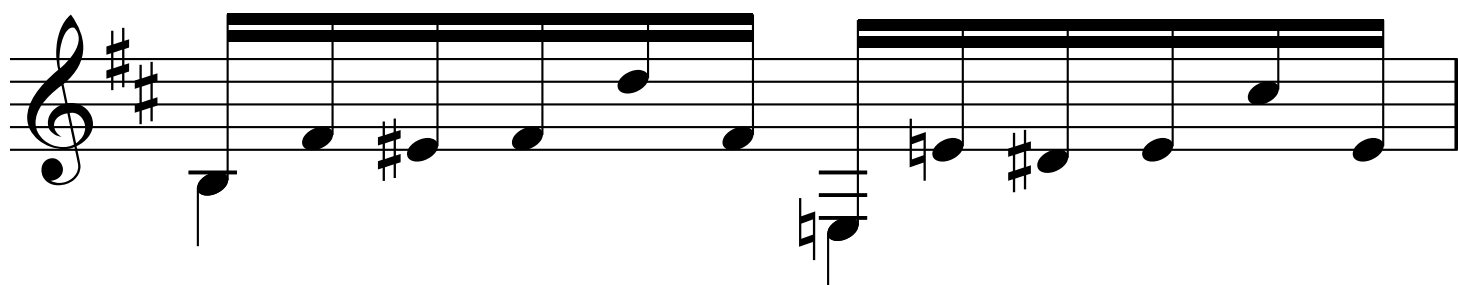
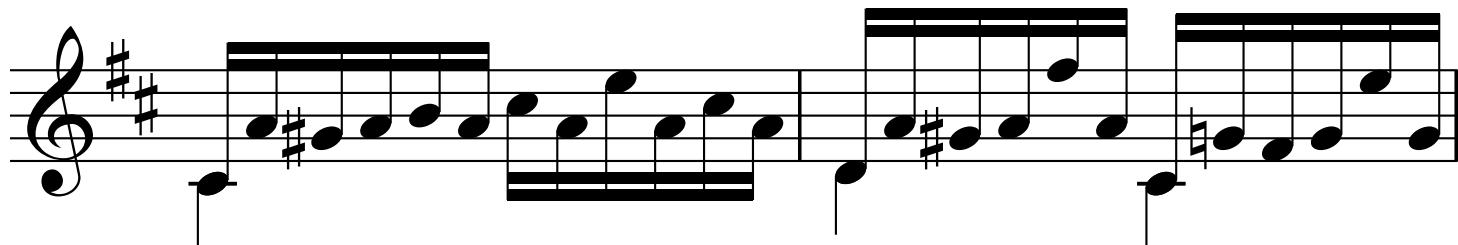
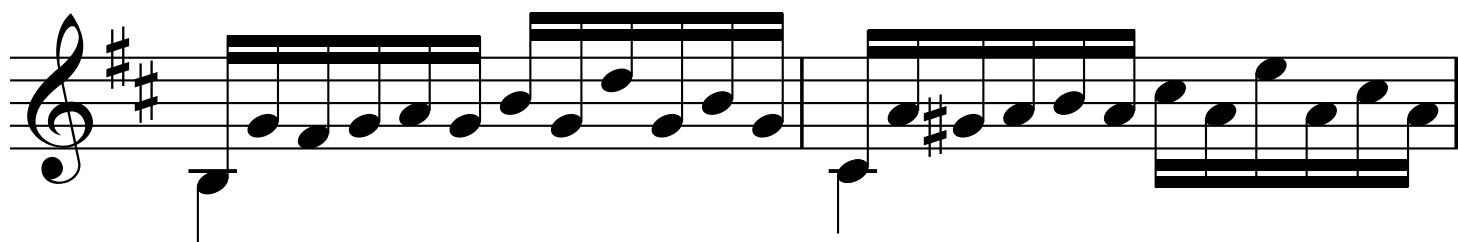
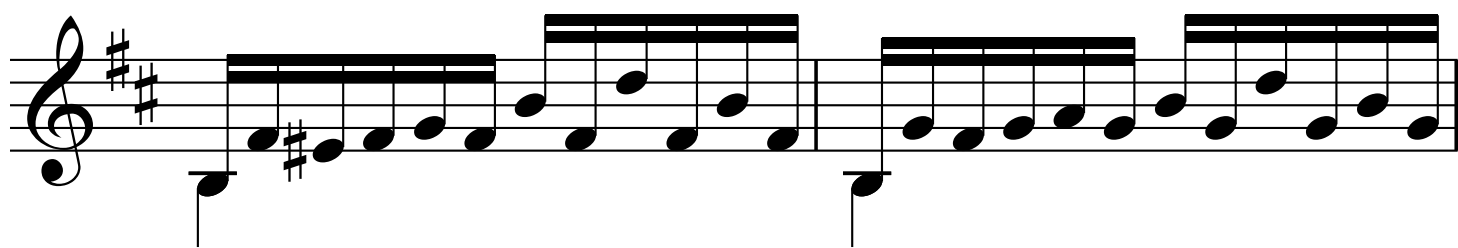
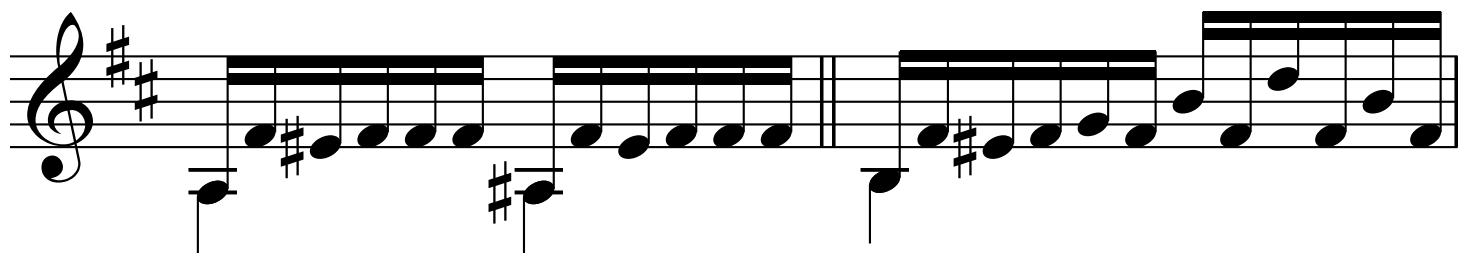

Andante religioso - c. 3

Andante religioso - c. 8

Andante religioso - c. 13

Andante religioso - c. 23

Allegro solemne - c. 9

Allegro solemne - c. 9

Allegro solemne - c. 22

Andante religioso - c. 53

Andante religioso - c. 59

Andante religioso - c. 64

Andante religioso - c. 88

