

Agustín Barrios

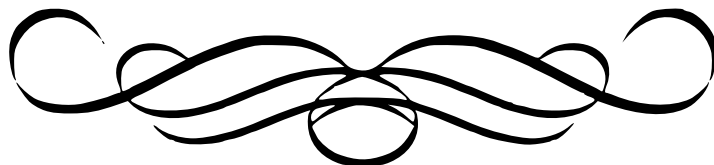
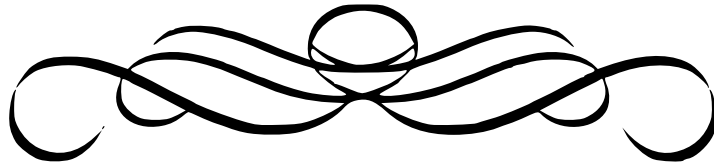

La Catedral

LA CATEDRAL

I. PRELUDIO SAUDADE

Agustín Barrios Mangore

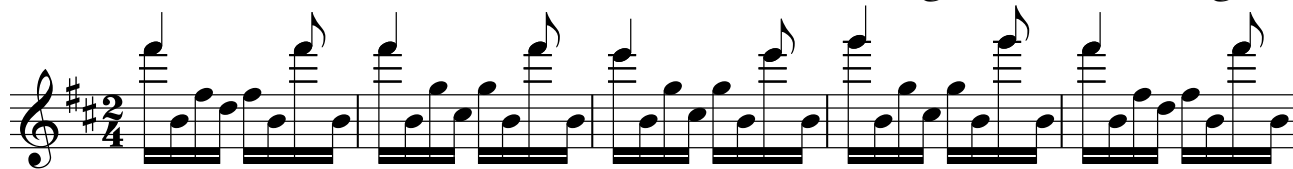

II. ANDANTE RELIGIOSO

III. ALLEGRO SOLEMNE

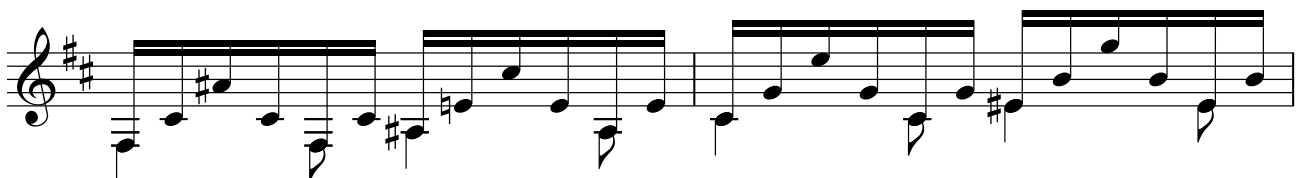
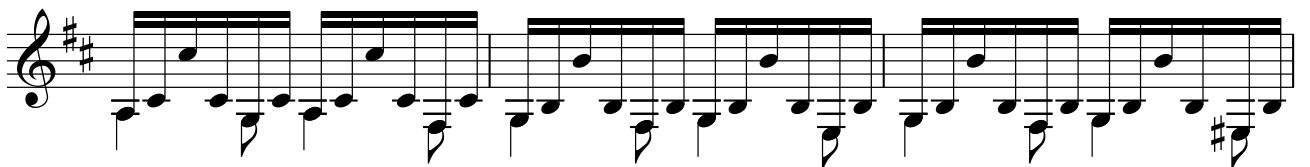
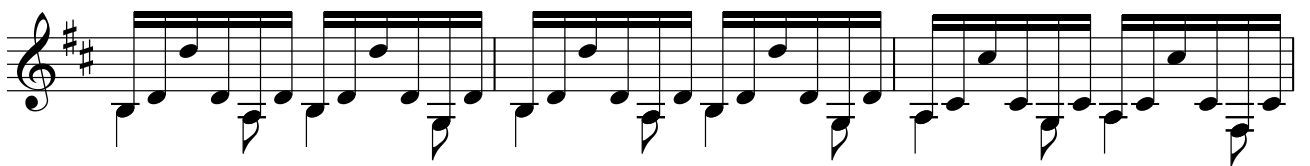
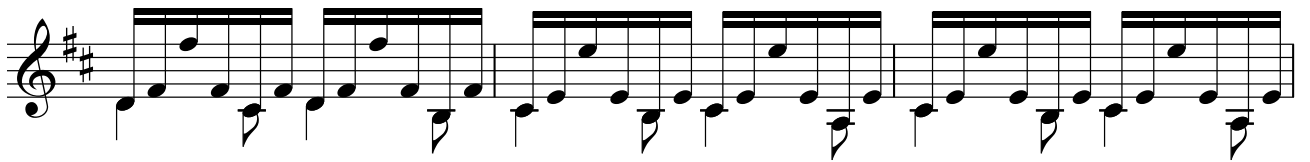
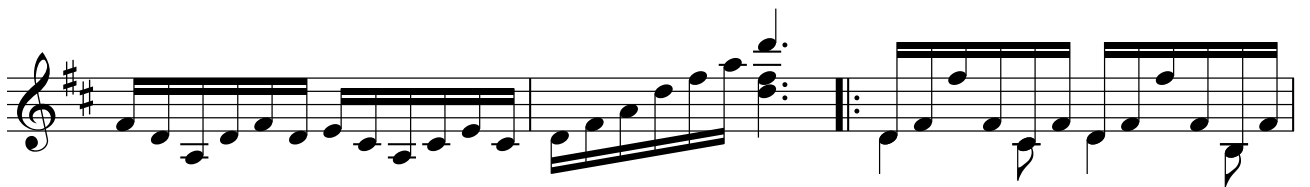
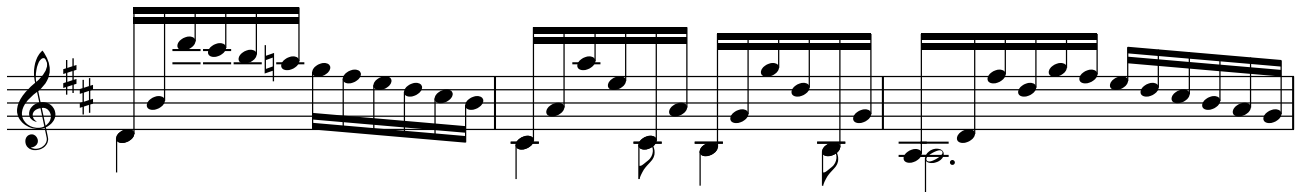

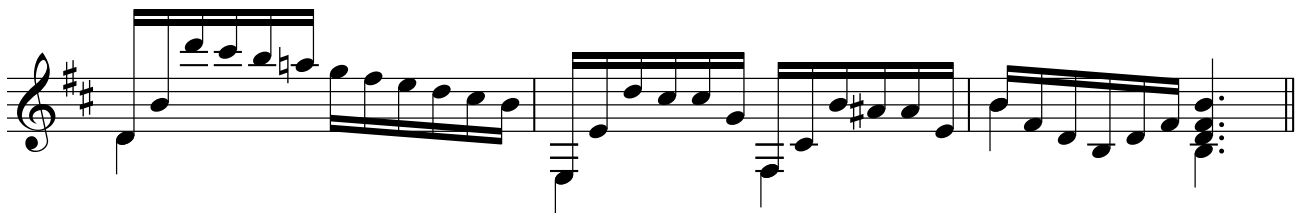
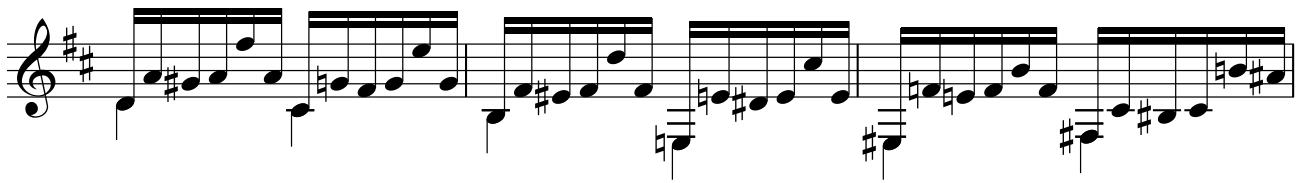
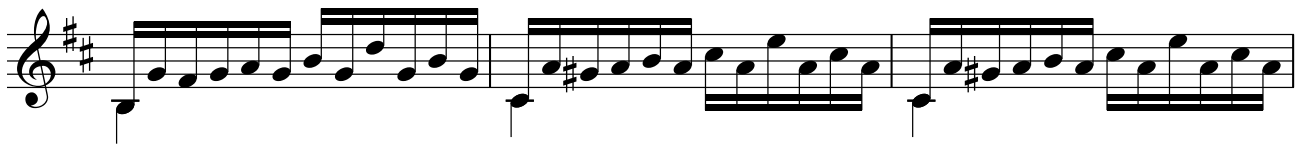
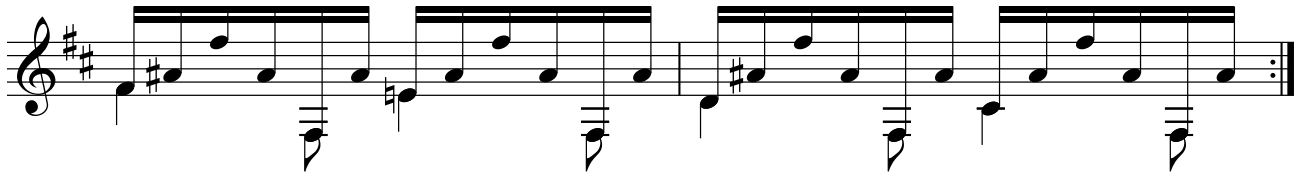

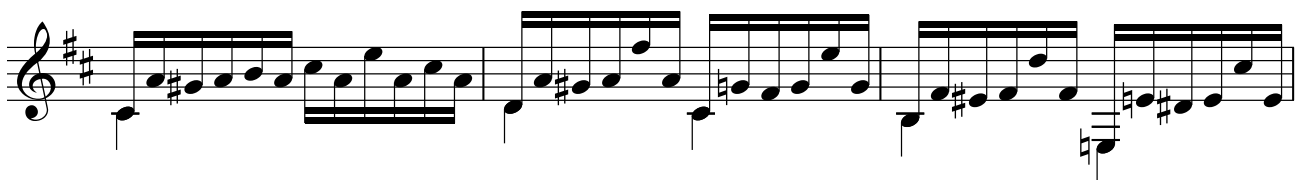
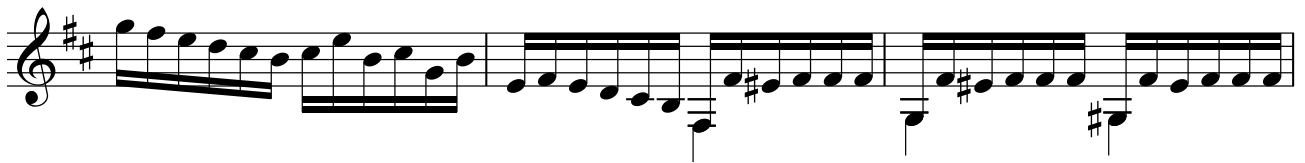
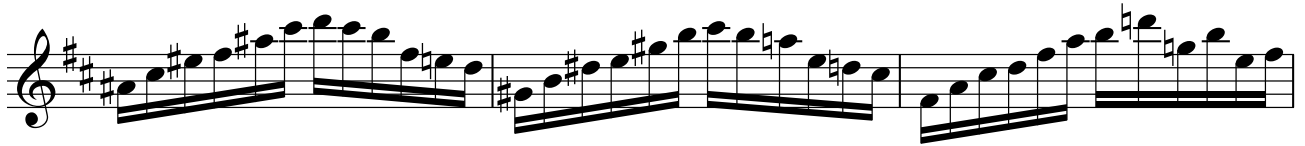

OSSIAS

Andante religioso - c. 3

Andante religioso - c. 8

Andante religioso - c. 13

Andante religioso - c. 23

Allegro solenne - c. 9

Allegro solenne - c. 9

Allegro solenne - c. 22

Andante religioso - c. 53

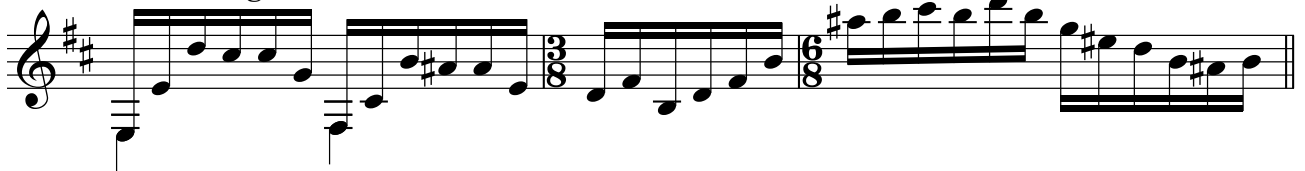

Andante religioso - c. 59

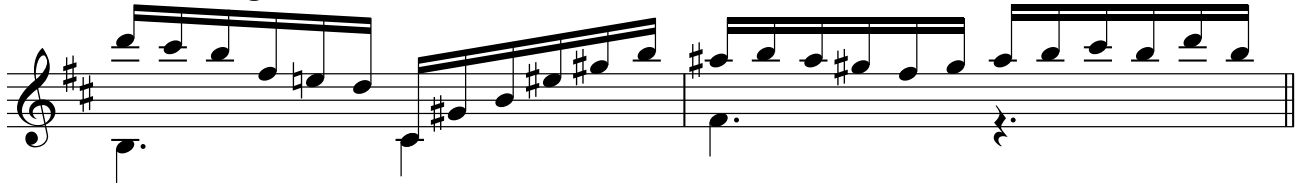

Andante religioso - c. 64

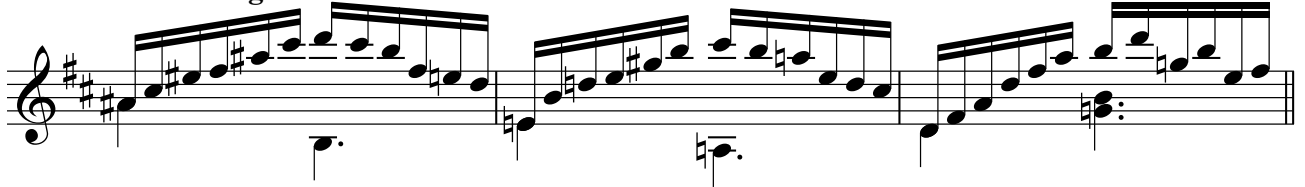

Andante religioso - c. 88

